

AMENDED EXHIBIT "B" SITE MAP PARADISE COVE



THIS MAP IS PROVIDED FOR INFORMATIONAL PURPOSES ONLY. NO ASSURANCES ARE MADE AS TO THE QUANTITY OF THE AREA, SQUARE FOOTAGE, OR ACREAGE OF THE LAND OR OF ANY IMPROVEMENT TO THE LAND. FLYING S TITLE AND ESCROW

530594

LOCATED IN A PORTION OF THE NE 1/4 OF SECTION 5, T. 22 N., R. 19 W., AND
A PORTION OF THE SE 1/4 OF SECTION 32, T. 23 N., R. 19 W., ALL IN LAKE COUNTY, MONTANA

PURPOSE OF SURVEY;

COURT ORDER

LAKE COUNTY DISTRICT COURT NO. DV-07-257

LEGAL DESCRIPTIONS

PARCEL 1, (H-1978)
A PARCEL OF LAND LOCATED IN A PORTION OF THE SE 1/4 OF SECTION 32, T. 23 N., R. 19 W., P.M.M., LAKE COUNTY, MONTANA, DESCRIBED AS FOLLOWS:
THE TRUE POINT OF BEGINNING BEING THE NW CORNER GOVERNMENT LOT 1, (SW CORNER OF DEED EXHIBIT H-1978), A RECORD POSITION PER DEED EXHIBIT H-1978, NOTHING FOUND OR SET;
THENCE N 89° 54' 14" E FOR 722.26 FEET TO THE WESTERLY RIGHT-OF-WAY OF MONTANA HIGHWAY 35, THE SE CORNER DEED EXHIBIT H-1978, SET 5/8" X 24" REBAR WITH 1 1/4" YPC STAMPED M. CARSTENS 5940 LS;
THENCE TO THE BEGINNING POINT OF A CURVE TO THE RIGHT HAVING A RADIUS OF 1005.00 FEET, THENCE RIGHT ALONG SAID CURVE FOR AN ARC LENGTH OF 301.11 FEET, SAID CURVE HAVING A CHORD BEARING OF N 00° 02' 37" W FOR 299.99 FEET TO THE NE CORNER DEED EXHIBIT H-1978, A FOUND 5/8" REBAR;
THENCE S 89° 54' 14" W FOR 786.12 FEET TO THE NW CORNER DEED EXHIBIT H-1978, NOTHING FOUND OR SET;
THENCE S 13° 54' 14" W FOR 77.90 FEET TO AN ANGLE POINT DEED EXHIBIT H-1978, NOTHING FOUND OR SET;
THENCE S 00° 05' 46" E FOR 224.40 FEET TO THE SW CORNER DEED EXHIBIT H-1978, NOTHING FOUND OR SET;
THENCE N 89° 54' 14" E FOR 82.43 FEET TO THE NW CORNER GOVERNMENT LOT 1, SECTION 5, T. 22 N., R. 19 W., P.M.M., LAKE COUNTY, MONTANA, (SW CORNER DEED EXHIBIT H-1978) A RECORD POSITION PER C.O.S. 3797, NOTHING FOUND OR SET, TO THE TRUE POINT OF BEGINNING, THE AREA BEING 5.47 ACRES, SUBJECT TO ANY EASEMENTS OR RESERVATIONS APPARENT OR OF RECORD.

PARCEL 2
A PARCEL OF LAND LOCATED IN A PORTION OF GOVERNMENT LOT 1, SECTION 5, T. 22 N., R. 19 W., P.M.M., LAKE COUNTY, MONTANA, DESCRIBED AS FOLLOWS:
THE TRUE POINT OF BEGINNING BEING THE NW CORNER GOVERNMENT LOT 1, SECTION 5, T. 22 N., R. 19 W., P.M.M., LAKE COUNTY, MONTANA, (SW CORNER DEED EXHIBIT H-1978), A RECORD POSITION PER C.O.S. 3797, NOTHING FOUND OR SET;
THENCE N89° 54' 14"E FOR 712.19 FEET TO AN ANGLE POINT ON THE WESTERLY RIGHT-OF-WAY OF MONTANA HIGHWAY NO. 35, SET 5/8" X 24" REBAR WITH 1 1/4" YPC STAMPED M. CARSTENS 5940 LS;
THENCE TO THE BEGINNING POINT OF A CURVE TO THE LEFT HAVING A RADIUS OF 995.00 FEET AND A CENTRAL ANGLE OF 11° 02' 42", THENCE LEFT ALONG SAID CURVE FOR AN ARC LENGTH OF 191.81 FEET, SAID CURVE HAVING A CHORD BEARING OF S15° 10' 39"E FOR 191.51 FEET TO AN ANGLE POINT ON THE WESTERLY RIGHT-OF-WAY OF MONTANA HIGHWAY NO. 35, SET 5/8" X 24" REBAR WITH 1 1/4" YPC STAMPED M. CARSTENS 5940 LS;
THENCE S17° 34' 48"E FOR 175.53 FEET TO AN ANGLE POINT ON THE WESTERLY RIGHT-OF-WAY OF MONTANA HIGHWAY NO. 35, SET 5/8" X 24" REBAR WITH 1 1/4" YPC STAMPED M. CARSTENS 5940 LS;
THENCE ALONG A CURVE TO THE RIGHT HAVING A RADIUS OF 1302.50 FEET AND A CENTRAL ANGLE OF 13° 58' 30" FOR AN ARC LENGTH OF 339.84 FEET, SAID CURVE HAVING A CHORD BEARING OF S10° 35' 31"E FOR 339.80 FEET TO AN ANGLE POINT ON THE WESTERLY RIGHT-OF-WAY OF MONTANA HIGHWAY NO. 35, SET 5/8" X 24" REBAR WITH 1 1/4" YPC STAMPED M. CARSTENS 5940 LS;
THENCE S03° 38' 18"E FOR 171.88 FEET TO THE SE CORNER PARCEL 2, ON THE WESTERLY RIGHT-OF-WAY OF MONTANA HIGHWAY NO. 35, A FOUND 5/8" REBAR;
THENCE S89° 44' 51"W FOR 886.10 FEET TO THE SW CORNER PARCEL 2, (NW CORNER TRACT 1, C.O.S. 5952), A RECORD POSITION, NOTHING FOUND OR SET;
THENCE N00° 09' 19"W FOR 859.45 FEET TO THE NW CORNER OF GOVERNMENT LOT 1, SECTION 5, T. 22 N., R. 19 W., P.M.M., (SW CORNER DEED EXHIBIT H-1978) A RECORD POSITION PER C.O.S. 3797, NOTHING FOUND OR SET, TO THE TRUE POINT OF BEGINNING, THE AREA BEING 16.15 ACRES, SUBJECT TO EASEMENTS OR RESERVATIONS APPARENT OR OF RECORD.

- NOTES:
- 1.) FURTHER SPLITS OR DIVISIONS OF COMMON AREA REQUIRE COUNTY REVIEW AND APPROVAL OF SAME.
 - 2.) SHOWN AMENDED SITE 1-2, IS NOW TO BE CONSIDERED A SINGLE SITE.
SHOWN AMENDED SITE G1 - G2, IS NOW TO BE CONSIDERED A SINGLE SITE.
SHOWN AMENDED SITE 15-16 IS NOW CONSIDERED A SINGLE SITE.
 - 3.) MONTANA DEQ APPROVAL IS NUMBER EQ006-1004, DATED APRIL 22, 2008.
SAME DATE, MONTANA DEQ CERTIFIED COMPLIANCE WITH DEQ ES # 93-160.

CERTIFICATE OF SURVEYOR

Marc J. Carstens 01/24/13
MARC J. CARSTENS 5940 LS



FILED FOR RECORD THIS _____ DAY OF _____, 201__

AT _____ O' CLOCK _____ M.

BY _____

CLERK & RECORDER DEPUTY

J-8749

DOCUMENT NO. _____

SHEET 1 OF 12

1/4 SEC.	SECTION	T. N.	R. W.
	5	22	19
1/4 SEC.	SECTION	T. N.	R. W.
	32	23	19

PARCEL 1
5.47 ACRES

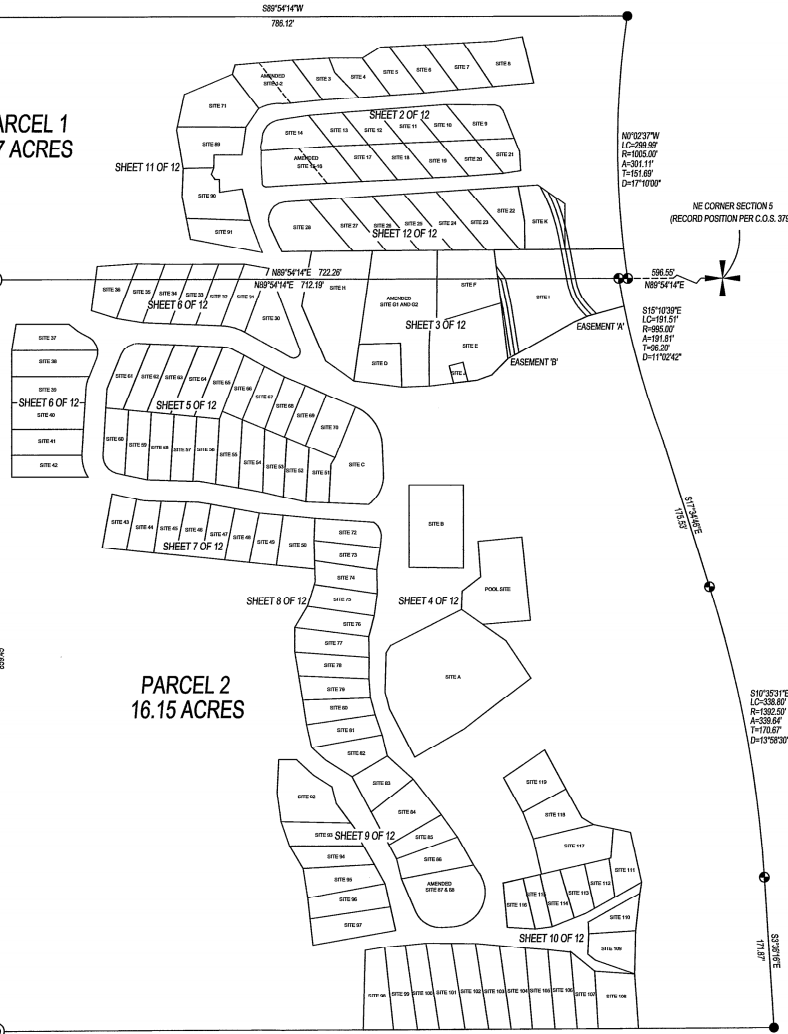

PARCEL 2
16.15 ACRES



SCALE: 1" = 100'



ALL DISTANCES ARE IN FEET

LEGEND

- DENOTES SET 5/8" X 24" REBAR WITH 1 1/4" YPC STAMPED "M. CARSTENS 5940LS".
- DENOTES FOUND 5/8" REBAR.
- ▲ DENOTES ANGLE POINT, NOTHING FOUND OR SET
- ⊕ DENOTES AS NOTED.

NOTE: REFER TO LISTED SHEETS FOR ADDITIONAL CONTROLLING INDIVIDUAL SITE DATA.

NW CORNER TR. 1, C.O.S. 5952
SW CORNER PARCEL 2 (THIS SURVEY)
RECORD POSITION, NOTHING FOUND OR SET

886.10' 886.10' 886.10'
BASIS OF BEARINGS: DERIVED FROM COGNATE MONUMENTS ON THIS LINE

DATE OF SURVEY, DECEMBER 2011

AMENDED EXHIBIT "B" SITE MAP PARADISE COVE

LOCATED IN A PORTION OF THE NE 1/4 OF SECTION 5, T. 22 N., R. 19 W., AND
A PORTION OF THE SE 1/4 OF SECTION 32, T. 23 N., R. 19 W., ALL IN LAKE COUNTY, MONTANA
(SITES 1 THROUGH 21)

1/4 SEC.	SECTION	T. N.	R. W.	1/4 SEC.	SECTION	T. N.	R. W.
	5	22	19		32	23	19

LEGEND

- DENOTES SET 5/8" X 24" REBAR WITH 1 1/4" YPC STAMPED "M. CARSTENS 5940LS".
- ▲ DENOTES FOUND 600 NAIL, REPLACED WITH SET 5/8" X 24" REBAR WITH 1 1/4" YPC STAMPED "M. CARSTENS 5940 LS"

SCALE: 1" = 20'

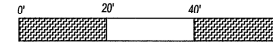

THIS MAP IS PROVIDED FOR INFORMATIONAL PURPOSES ONLY. NO ASSURANCES ARE MADE AS TO THE QUANTITY OF THE AREA, SQUARE FOOTAGE, OR ACREAGE OF THE LAND OR OF ANY IMPROVEMENT TO THE LAND. FLYING S TITLE AND ESCROW

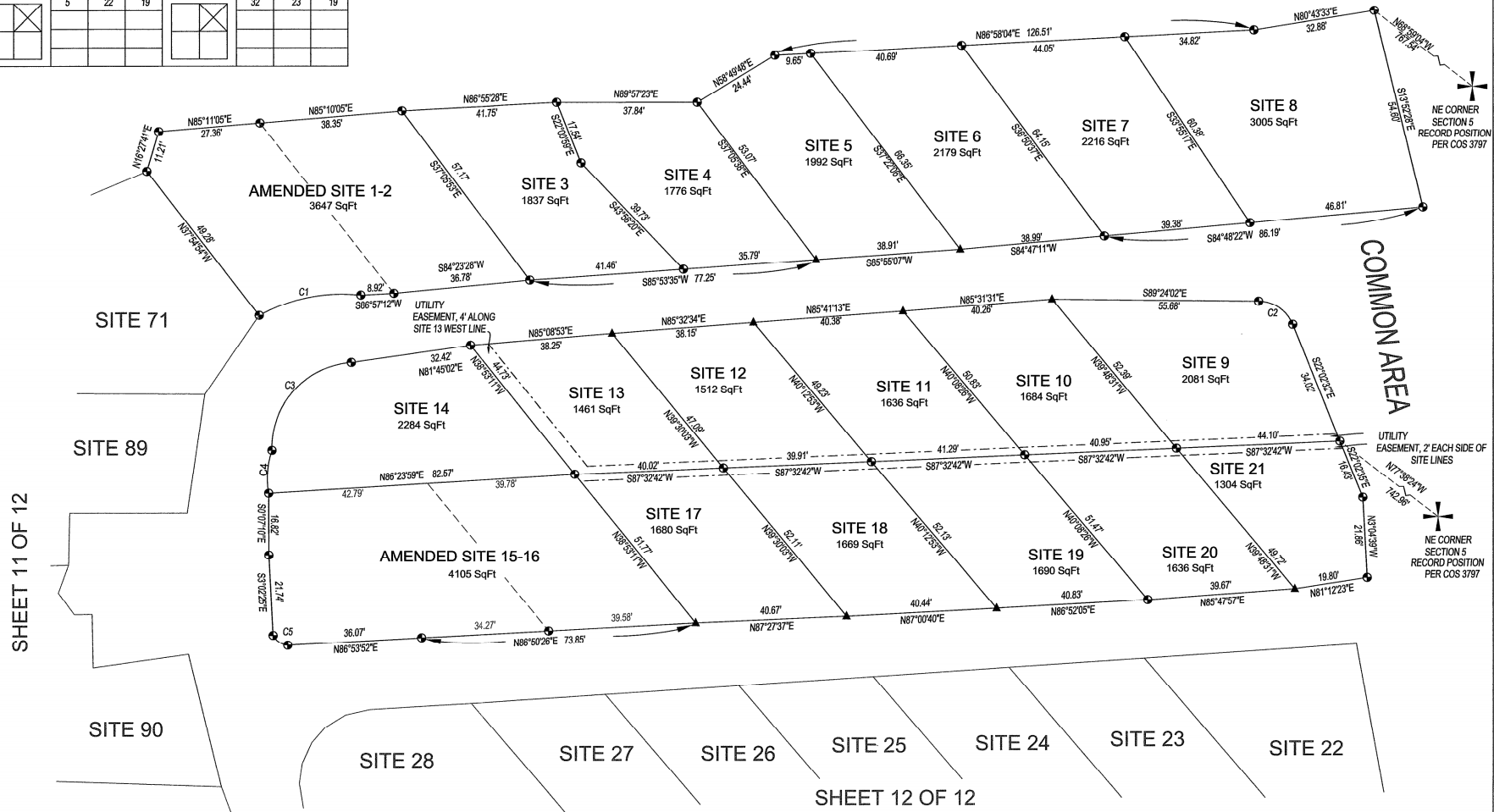

NOTES:

- 1) FURTHER SPLITS OR DIVISIONS OF COMMON AREA REQUIRE COUNTY REVIEW AND APPROVAL OF SAME.
- 2) SHOWN AMENDED SITE 1-2, IS NOW TO BE CONSIDERED A SINGLE SITE, SHOWN AMENDED SITE 15-16 IS NOW CONSIDERED A SINGLE SITE.
- 3) MONTANA DEQ APPROVAL IS NUMBER EQ06-1004, DATED APRIL 22, 2008. SAME DATE, MONTANA DEQ CERTIFIED COMPLIANCE WITH DEQ ES # 93-160.

CURVE	BEARING	HORIZ DIST	RADIUS	ARC	DELTA	TANGENT
C1	S76°36'33"W	27.89'	46.00'	28.33'	35°17'26"	14.63'
C2	S55°43'16"E	11.09'	10.00'	11.76'	67°21'47"	6.66'
C3	S41°59'29"W	31.92'	23.00'	35.27'	87°52'16"	22.16'
C4	S4°20'11"W	11.66'	23.00'	11.79'	29°22'05"	6.03'
C5	S36°41'10"E	4.74'	5.00'	4.93'	36°31'50"	2.68'

DOCUMENT NO.

J-8749

AMENDED EXHIBIT "B" SITE MAP PARADISE COVE

LOCATED IN A PORTION OF THE NE 1/4 OF SECTION 5, T. 22 N., R. 19 W., AND
A PORTION OF THE SE 1/4 OF SECTION 32, T. 23 N., R. 19 W., ALL IN LAKE COUNTY, MONTANA
(SITES A,B,D,E,F,G 1&2,H,I,J, POOL SITE)

1/4 SEC.	SECTION	T. N.	R. W.	1/4 SEC.	SECTION	T. N.	R. W.
	5	22	19		32	23	19

A UTILITY EASEMENT IS HEREBY GRANTED AND RESERVED FOR ALL ELECTRICAL, WATER, SEWER, TELEPHONE LINES OR CABLE SERVICES IN PLACE AT TIME OF THIS SURVEY AND RECORDED HEREON THIS EASEMENT IS EFFECTIVE UNTIL SUCH SERVICE IS IMPROVED, AT SUCH TIME, THE UTILITY SHALL BE LOCATED WITHIN PROVIDED EASEMENTS, OR ON THE SERVICED SITE.

LEGEND

- DENOTES SET 5/8" X 24" REBAR WITH 1 1/4" YPC STAMPED "M. CARSTENS 5940LS"
- ▲ DENOTES FOUND 600 NAIL, REPLACED WITH SET 5/8" X 24" REBAR WITH 1 1/4" YPC STAMPED "M. CARSTENS 5940LS"
- △ DENOTES ANGLE POINT, NOTHING FOUND OR SET



SCALE: 1" = 20'

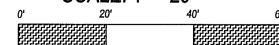

THIS MAP IS PROVIDED FOR INFORMATIONAL PURPOSES ONLY. NO ASSURANCES ARE MADE AS TO THE QUANTITY OF THE AREA, SQUARE FOOTAGE, OR ACREAGE OF THE LAND OR OF ANY IMPROVEMENT TO THE LAND. FLYING S TITLE AND ESCROW

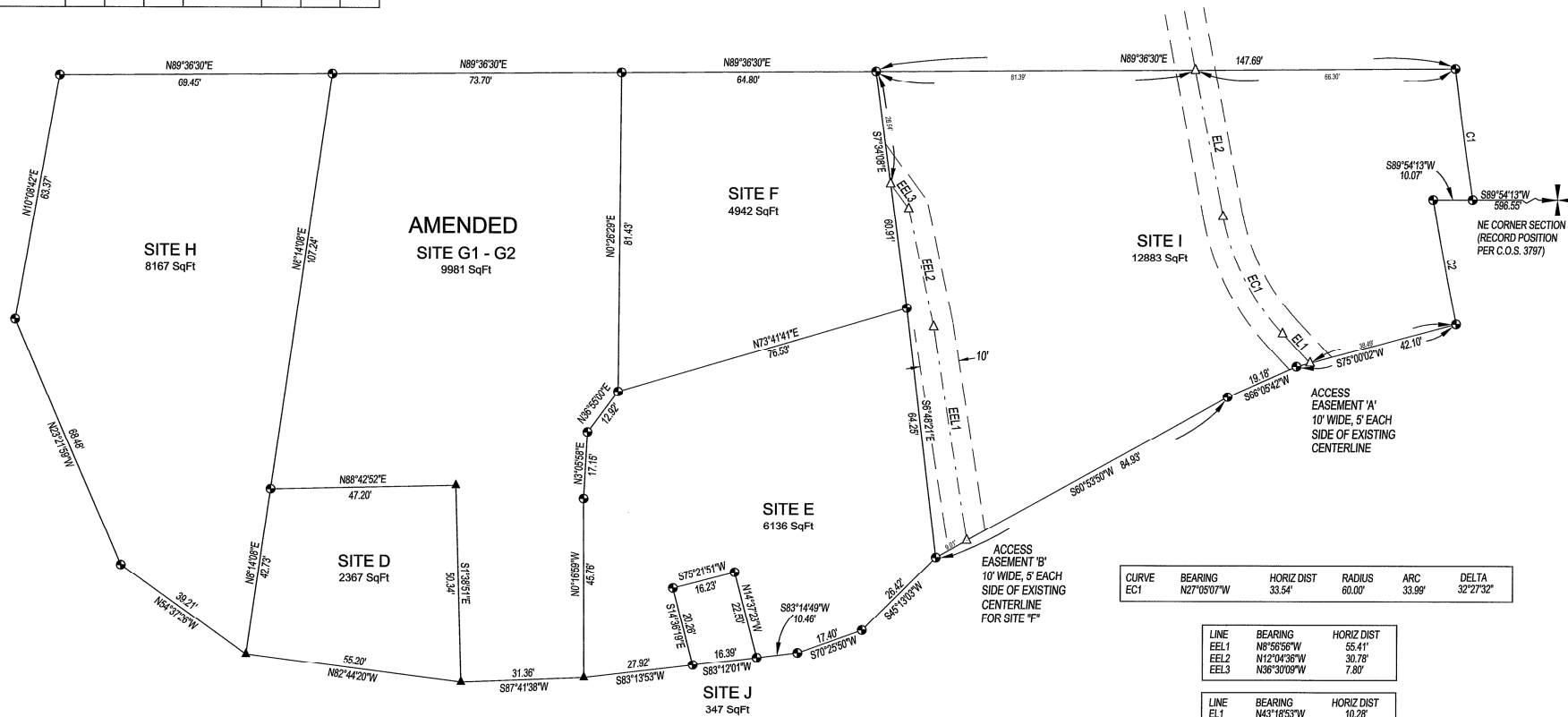

CURVE	BEARING	HORIZ DIST	RADIUS	ARC	DELTA
EC1	N27°05'07"W	33.54'	60.00'	33.99'	32°27'32"

LINE	BEARING	HORIZ DIST
EEL1	N8°56'56"W	55.41'
EEL2	N12°04'36"W	30.78'
EEL3	N36°30'09"W	7.80'

LINE	BEARING	HORIZ DIST
EL1	N43°18'53"W	10.28'
EL2	N10°51'21"W	38.06'

CURVE	BEARING	HORIZ DIST	RADIUS	ARC	DELTA	TANGENT
C1	S7°39'52"E	33.77'	1005.00'	33.77'	1°59'31"	16.89'
C2	S10°34'48"E	32.27'	995.00'	32.27'	1°51'30"	16.14'

NOTES:

- FURTHER SPLITS OR DIVISIONS OF COMMON AREA REQUIRE COUNTY REVIEW AND APPROVAL OF SAME.
- SHOWN AMENDED SITE G1 - G2, IS NOW TO BE CONSIDERED A SINGLE SITE.
- MONTANA DEQ APPROVAL IS NUMBER EQ006-1004, DATED APRIL 22, 2008. SAME DATE, MONTANA DEQ CERTIFIED COMPLIANCE WITH DEQ ES # 99-160.

DOCUMENT NO. _____

J-8749



THIS MAP IS PROVIDED FOR INFORMATIONAL PURPOSES ONLY. NO ASSURANCES ARE MADE AS TO THE QUANTITY OF THE AREA, SQUARE FOOTAGE, OR ACREAGE OF THE LAND OR OF ANY IMPROVEMENT TO THE LAND. FLYING S TITLE AND ESCROW

FLYING S
TITLE & ESCROW

AMENDED EXHIBIT "B" SITE MAP PARADISE COVE

LOCATED IN A PORTION OF THE NE 1/4 OF SECTION 5, T. 22 N., R. 19 W., AND A PORTION OF THE SE 1/4 OF SECTION 32, T. 23 N., R. 19 W., ALL IN LAKE COUNTY, MONTANA (SITES A,B,D,E,F,G 1&2,H,I,J, POOL SITE)

1/4 SEC.	SECTION	T. N.	R. W.	1/4 SEC.	SECTION	T. N.	R. W.
	5	22	19		32	23	19

NE CORNER SECTION 5
(RECORD POSITION PER C.O.S. 3797)

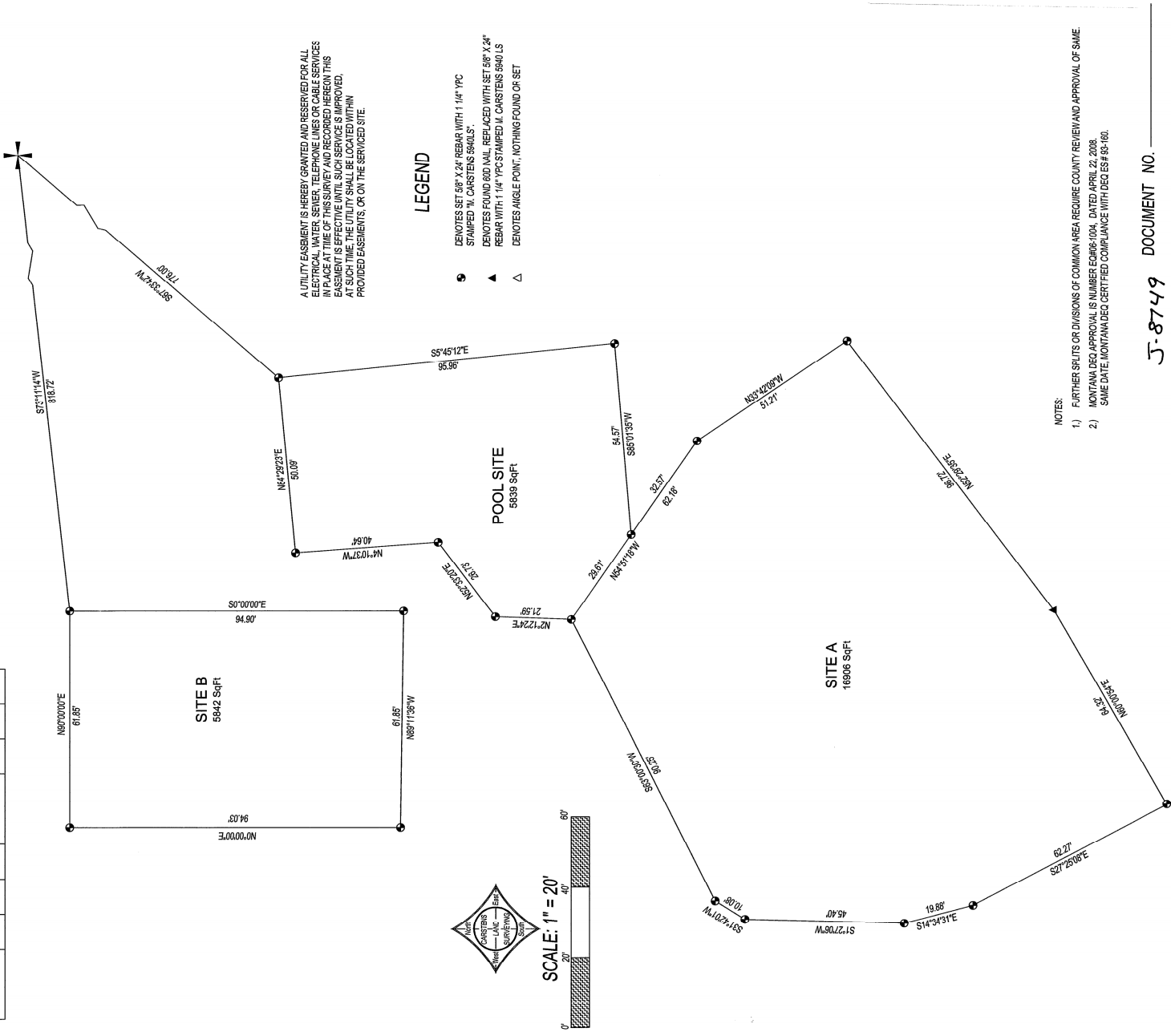

530594



FLYING S
TITLE & ESCROW

THIS MAP IS PROVIDED FOR INFORMATIONAL
PURPOSES ONLY. NO ASSURANCES ARE
MADE AS TO THE QUANTITY OF THE AREA,
SQUARE FOOTAGE, OR ACREAGE OF THE LAND
OR OF ANY IMPROVEMENT TO THE LAND.
FLYING S TITLE AND ESCROW

530594

AMENDED EXHIBIT "B" SITE MAP PARADISE COVE

LOCATED IN A PORTION OF THE NE 1/4 OF SECTION 5, T. 22 N., R. 19 W., AND
A PORTION OF THE SE 1/4 OF SECTION 32, T. 23 N., R. 19 W., ALL IN LAKE COUNTY, MONTANA
(SITES 51 THROUGH 70 & C)

1/4 SEC.	SECTION	T. N.	R. W.	1/4 SEC.	SECTION	T. N.	R. W.
	5	22	19		32	23	19

LEGEND

○ DENOTES SET 5/8" X 24" REBAR WITH 1 1/4" YPC
STAMPED "M. CARSTENS 5940LS".

○ DENOTES FOUND 5/8" REBAR WITH 1 1/4" YPC
STAMPED "M. CARSTENS 5940LS".

▲ DENOTES FOUND 60D NAIL, REPLACED WITH SET 5/8" X 24"
REBAR WITH 1 1/4" YPC STAMPED M. CARSTENS 5940 LS



SCALE: 1" = 20'

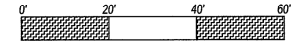

ALL DISTANCES ARE IN FEET

A UTILITY EASEMENT IS HEREBY GRANTED AND RESERVED FOR ALL
ELECTRICAL, WATER, SEWER, TELEPHONE LINES OR CABLE SERVICES
IN PLACE AT TIME OF THIS SURVEY AND RECORDED HEREON. THIS
EASEMENT IS EFFECTIVE UNTIL SUCH SERVICE IS IMPROVED,
AT SUCH TIME, THE UTILITY SHALL BE LOCATED WITHIN
PROVIDED EASEMENTS, OR ON THE SERVICED SITE.

○ DENOTES UTILITY EASEMENT
4' WIDE, 2' EACH SIDE OF
COMMON SITE LINES.

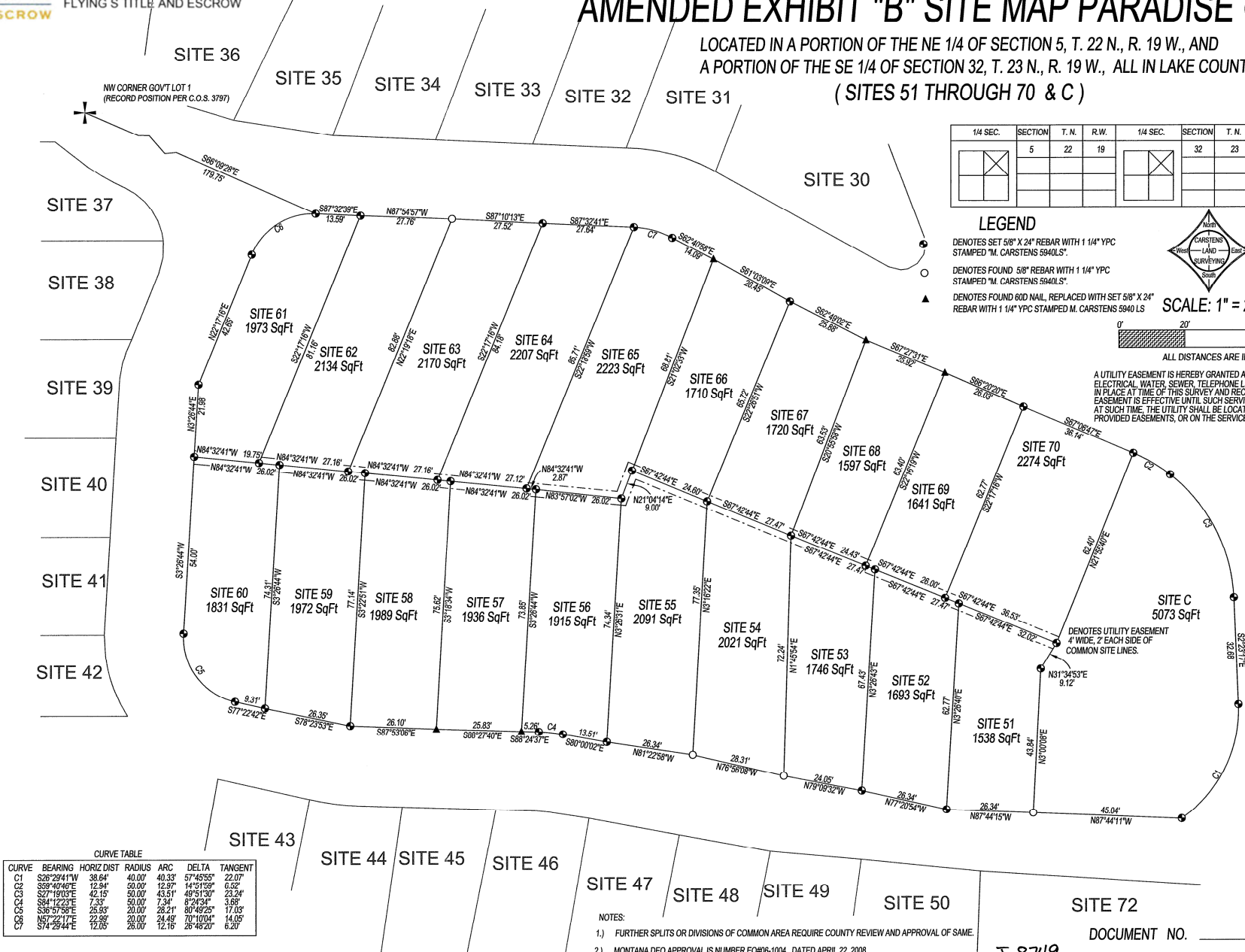

NOTES:

- 1.) FURTHER SPLITS OR DIVISIONS OF COMMON AREA REQUIRE COUNTY REVIEW AND APPROVAL OF SAME.
- 2.) MONTANA DEQ APPROVAL IS NUMBER EQ#06-1004, DATED APRIL 22, 2008.
SAME DATE, MONTANA DEQ CERTIFIED COMPLIANCE WITH DEQ ES # 93-160.

J-8749

SITE 72

DOCUMENT NO. _____

AMENDED EXHIBIT "B" SITE MAP PARADISE COVE

LOCATED IN A PORTION OF THE NE 1/4 OF SECTION 5, T. 22 N., R. 19 W., AND
A PORTION OF THE SE 1/4 OF SECTION 32, T. 23 N., R. 19 W., ALL IN LAKE COUNTY, MONTANA
(SITES 30 THROUGH 42)

NW CORNER GOV'T LOT 1
(RECORD POSITION PER C.O.S. 3797)

1/4 SEC.	SECTION	T. N.	R. W.	1/4 SEC.	SECTION	T. N.	R. W.
	5	22	19		32	23	19

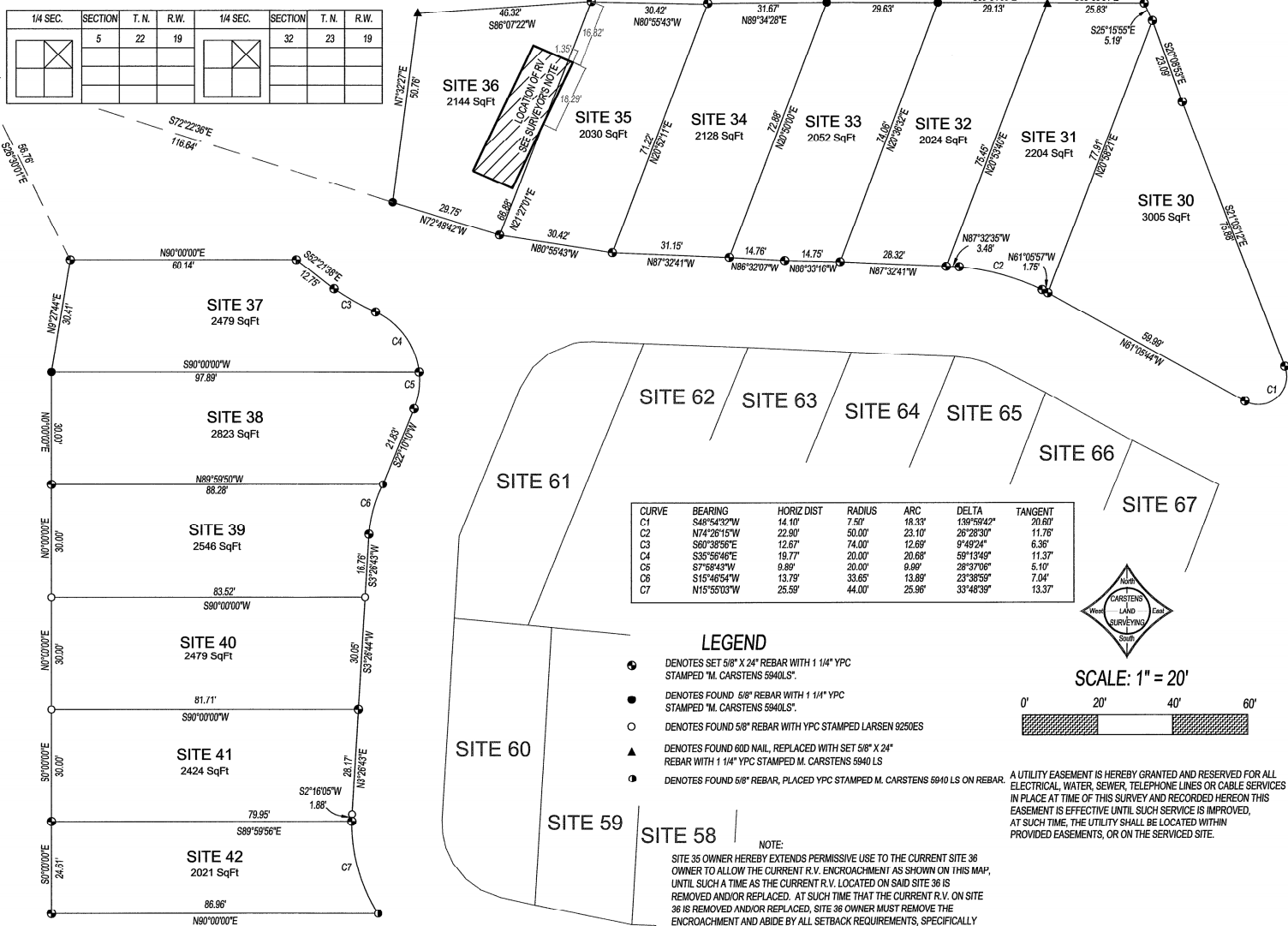

NOTES:

- 1.) FURTHER SPLITS OR DIVISIONS OF COMMON AREA REQUIRE COUNTY REVIEW AND APPROVAL OF SAME.
- 2.) MONTANA DEQ APPROVAL IS NUMBER EQ006-1004, DATED APRIL 22, 2008.
SAME DATE, MONTANA DEQ CERTIFIED COMPLIANCE WITH DEQ ES # 93-160.

DOCUMENT NO. _____

J-8749



SHEET 6 OF 12

THIS MAP IS PROVIDED FOR INFORMATIONAL PURPOSES ONLY. NO ASSURANCES ARE MADE AS TO THE QUANTITY OF THE AREA, SQUARE FOOTAGE, OR ACREAGE OF THE LAND OR OF ANY IMPROVEMENT TO THE LAND. FLYING S TITLE AND ESCROW



AMENDED EXHIBIT "B" SITE MAP PARADISE COVE

LOCATED IN A PORTION OF THE NE 1/4 OF SECTION 5, T. 22 N., R. 19 W., AND
A PORTION OF THE SE 1/4 OF SECTION 32, T. 23 N., R. 19 W., ALL IN LAKE COUNTY, MONTANA
(SITES 43 THROUGH 50)

1/4 SEC.	SECTION	T. N.	R. W.
	5	22	19
	32	23	19

CURVE	BEARING	HORIZ DIST	RADIUS	ARC	DELTA
C1	S82°30'20"E	15.27'	74.00'	15.30'	11°50'35"

SITE 58 SITE 57 SITE 56 SITE 55



SCALE: 1" = 20'

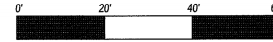

LEGEND

- DENOTES SET 5/8" X 24" REBAR WITH 1 1/4" YPC STAMPED "M. CARSTENS 5940LS".
- DENOTES FOUND 5/8" REBAR WITH 1 1/4" YPC STAMPED "M. CARSTENS 5940LS".
- ▲ DENOTES FOUND 60D NAIL, REPLACED WITH SET 5/8" X 24" REBAR WITH 1 1/4" YPC STAMPED M. CARSTENS 5940LS

A UTILITY EASEMENT IS HEREBY GRANTED AND RESERVED FOR ALL ELECTRICAL, WATER, SEWER, TELEPHONE LINES OR CABLE SERVICES IN PLACE AT TIME OF THIS SURVEY AND RECORDED HEREON THIS EASEMENT IS EFFECTIVE UNTIL SUCH SERVICE IS IMPROVED, AT SUCH TIME, THE UTILITY SHALL BE LOCATED WITHIN PROVIDED EASEMENTS, OR ON THE SERVICED SITE.

THIS MAP IS PROVIDED FOR INFORMATIONAL PURPOSES ONLY. NO ASSURANCES ARE MADE AS TO THE QUANTITY OF THE AREA, SQUARE FOOTAGE, OR ACREAGE OF THE LAND OR OF ANY IMPROVEMENT TO THE LAND. FLYING S TITLE AND ESCROW

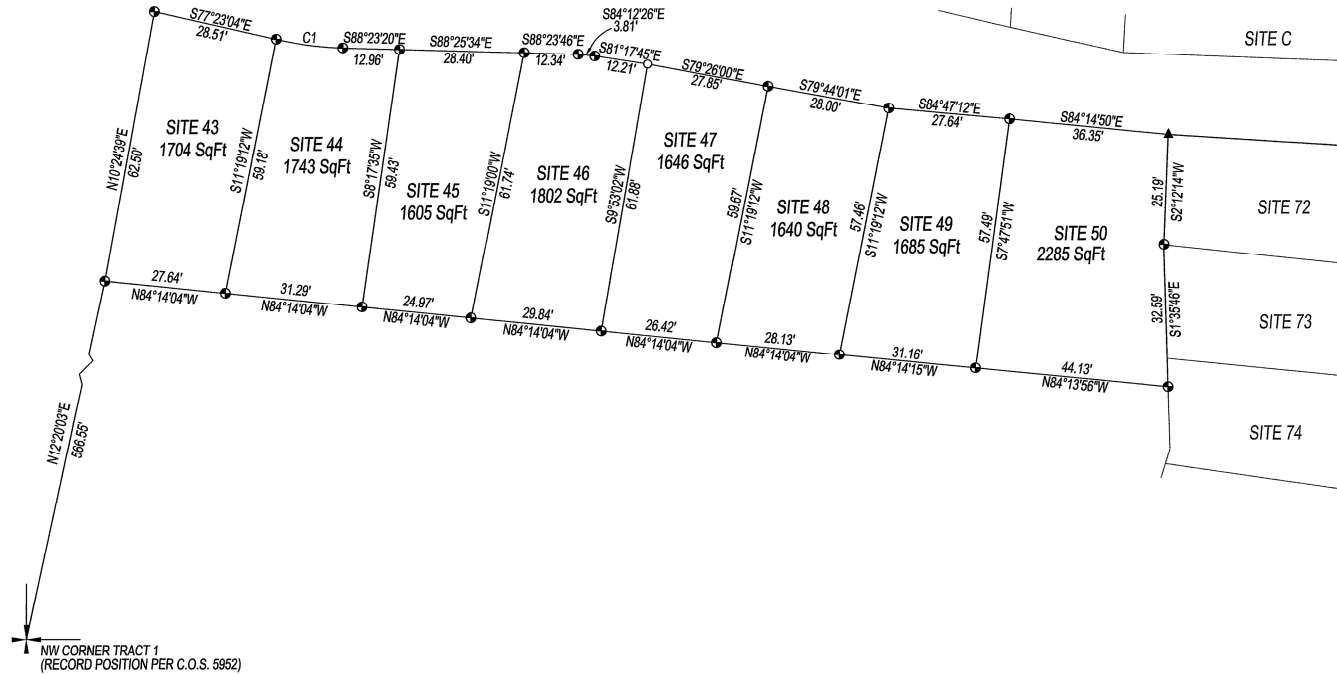

NOTES:

- FURTHER SPLITS OR DIVISIONS OF COMMON AREA REQUIRE COUNTY REVIEW AND APPROVAL OF SAME.
- MONTANA DEQ APPROVAL IS NUMBER EQ806-1004, DATED APRIL 22, 2008. SAME DATE, MONTANA DEQ CERTIFIED COMPLIANCE WITH DEQ ES # 93-160.

DOCUMENT NO. _____

J-8749

SHEET 7 OF 12



THIS MAP IS PROVIDED FOR INFORMATIONAL PURPOSES ONLY. NO ASSURANCES ARE MADE AS TO THE QUANTITY OF THE AREA, SQUARE FOOTAGE, OR ACREAGE OF THE LAND OR OF ANY IMPROVEMENT TO THE LAND. FLYING S TITLE AND ESCROW

AMENDED EXHIBIT "B" SITE MAP PARADISE COVE

LOCATED IN A PORTION OF THE NE 1/4 OF SECTION 5, T. 22 N., R. 19 W., AND A PORTION OF THE SE 1/4 OF SECTION 32, T. 23 N., R. 19 W., ALL IN LAKE COUNTY, MONTANA (SITES 72 THROUGH 79)

LEGEND

- DENOTES SET 5/8" X 24" REBAR WITH 1 1/4" YPC STAMPED "M.CARSTENS 5940LS".
- ▲ DENOTES FOUND 60D NAIL, REPLACED WITH SET 5/8" X 24" REBAR WITH 1 1/4" YPC STAMPED M. CARSTENS 5940 LS



SCALE: 1" = 20'

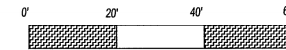

A UTILITY EASEMENT IS HEREBY GRANTED AND RESERVED FOR ALL ELECTRICAL, WATER, SEWER, TELEPHONE LINES OR CABLE SERVICES IN PLACE AT TIME OF THIS SURVEY AND RECORDED HEREON THIS EASEMENT IS EFFECTIVE UNTIL SUCH SERVICE IS IMPROVED, AT SUCH TIME, THE UTILITY SHALL BE LOCATED WITHIN PROVIDED EASEMENTS, OR ON THE SERVICED SITE.

1/4 SEC.	SECTION	T. N.	R. W.
	5	22	19
	32	23	19

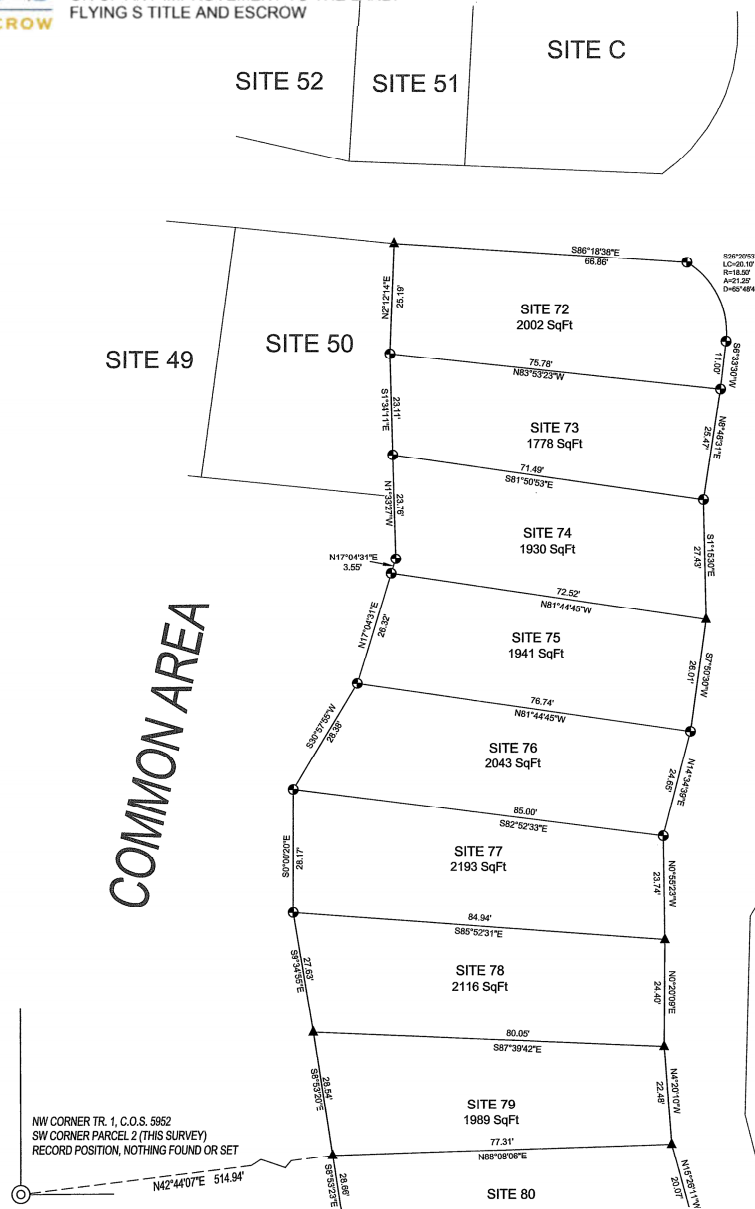

NOTES:

- FURTHER SPLITS OR DIVISIONS OF COMMON AREA REQUIRE COUNTY REVIEW AND APPROVAL OF SAME.
- MONTANA DEQ APPROVAL IS NUMBER EQ006-1004, DATED APRIL 22, 2008. SAME DATE, MONTANA DEQ CERTIFIED COMPLIANCE WITH DEQ ES # 93-160.

SITE A

DOCUMENT NO. _____

J-8749

AMENDED EXHIBIT "B" SITE MAP MAP PARADISE COVE

LOCATED IN A PORTION OF THE NE 1/4 OF SECTION 5, T. 22 N., R. 19 W., AND
A PORTION OF THE SE 1/4 OF SECTION 32, T. 23 N., R. 19 W., ALL IN LAKE COUNTY, MONTANA
(SITES 80 THROUGH 97)

1/4 SEC.	SECTION	T. N.	R. W.
	5	22	19
	32	23	19



SCALE: 1" = 20'



A UTILITY EASEMENT IS HEREBY GRANTED AND RESERVED FOR ALL ELECTRICAL, WATER, SEWER, TELEPHONE LINES OR CABLE SERVICES IN PLACE AT TIME OF THIS SURVEY AND RECORDED HEREON. THIS EASEMENT IS EFFECTIVE UNTIL SUCH SERVICE IS IMPROVED, AT SUCH TIME, THE UTILITY SHALL BE LOCATED WITHIN PROVIDED EASEMENTS, OR ON THE SERVICED SITE.

LEGEND

- DENOTES SET 5/8" X 24" REBAR WITH 1 1/4" YPC STAMPED "M.CARSTENS 5940LS".
- ▲ DENOTES FOUND 60D NAIL, REPLACED WITH SET 5/8" X 24" REBAR WITH 1 1/4" YPC STAMPED M. CARSTENS 5940 LS
- DENOTES FOUND FENCE POST, SET 5/8" X 24" REBAR WITH 1 1/4" YPC STAMPED M. CARSTENS 5940 LS, ALONGSIDE.

NOTES:

- 1.) FURTHER SPLITS OR DIVISIONS OF COMMON AREA REQUIRE COUNTY REVIEW AND APPROVAL OF SAME.
- 2.) MONTANA DEQ APPROVAL IS NUMBER EQ006-1004, DATED APRIL 22, 2008. SAME DATE, MONTANA DEQ CERTIFIED COMPLIANCE WITH DEQ ES # 95-160.

NW CORNER TR. 1, C.O.S. 5952
SW CORNER PARCEL 2 (THIS SURVEY)
RECORD POSITION, NOTHING FOUND OR SET

N74°45'10"E
374.16'



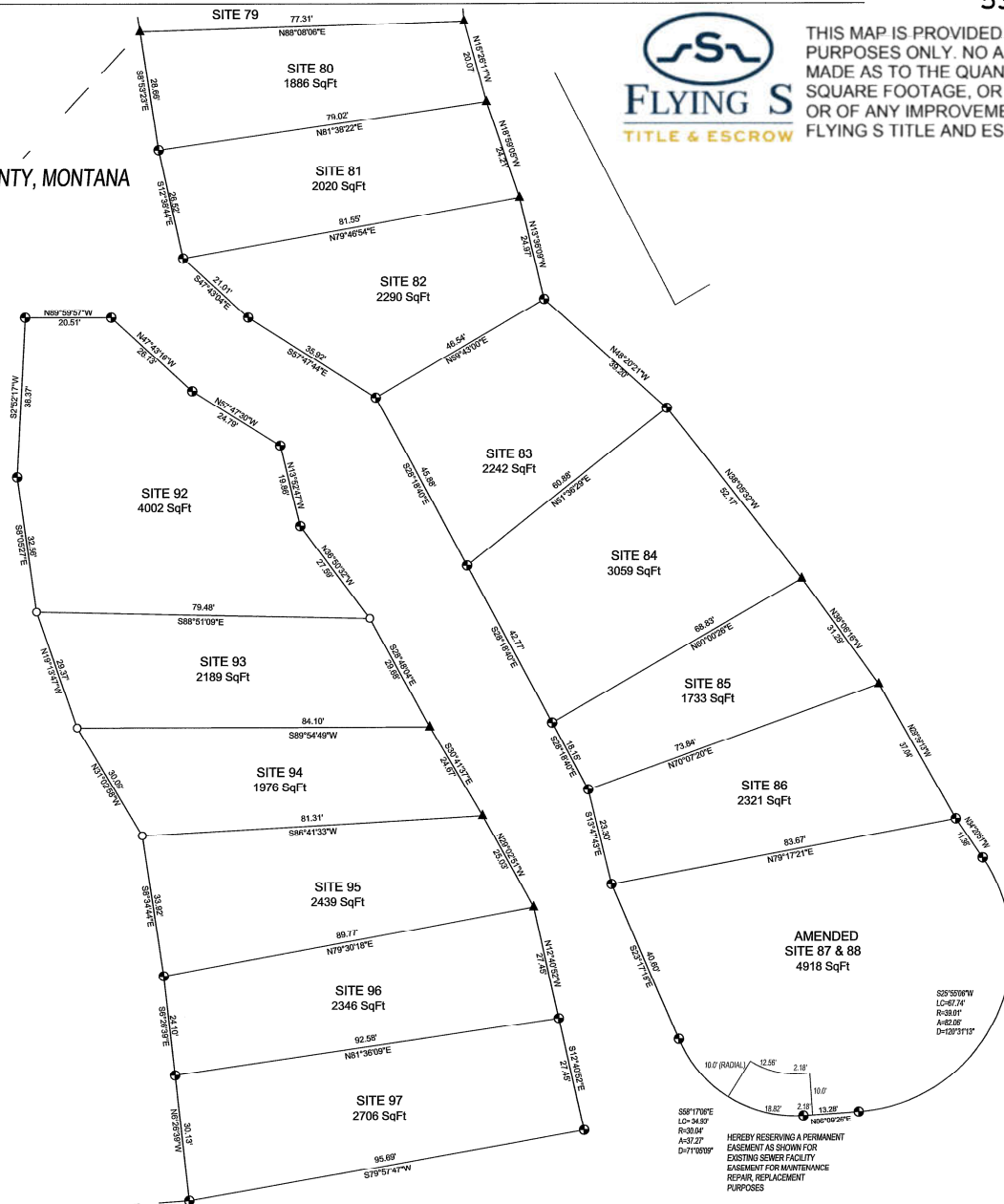

THIS MAP IS PROVIDED FOR INFORMATIONAL PURPOSES ONLY. NO ASSURANCES ARE MADE AS TO THE QUANTITY OF THE AREA, SQUARE FOOTAGE, OR ACREAGE OF THE LAND OR OF ANY IMPROVEMENT TO THE LAND. FLYING S TITLE AND ESCROW



DOCUMENT NO. _____

J-8749

SHEET 9 OF 12

1/4 SEC.	SECTION	T. N.	R.W.	1/4 SEC.	SECTION	T. N.	R.W.
	5	22	19		32	23	19

NOTES:

- 1.) FURTHER SPLITS OR DIVISIONS OF COMMON AREA REQUIRE COUNTY REVIEW AND APPROVAL OF SAME.
- 2.) MONTANA DEQ APPROVAL IS NUMBER EQ#06-1004, DATED APRIL 22, 2008.
SAME DATE, MONTANA DEQ CERTIFIED COMPLIANCE WITH DEQ # 93-160.



SCALE: 1" = 25'

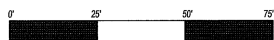

LEGEND

- ① DENOTES SET 5/8" X 24" REBAR WITH 1 1/4" YPC STAMPED "M.CARSTENS 5940LS".
- ② DENOTES FOUND 5/8" REBAR, PLACED YPC STAMPED M. CARSTENS 5940 LS ON REBAR.

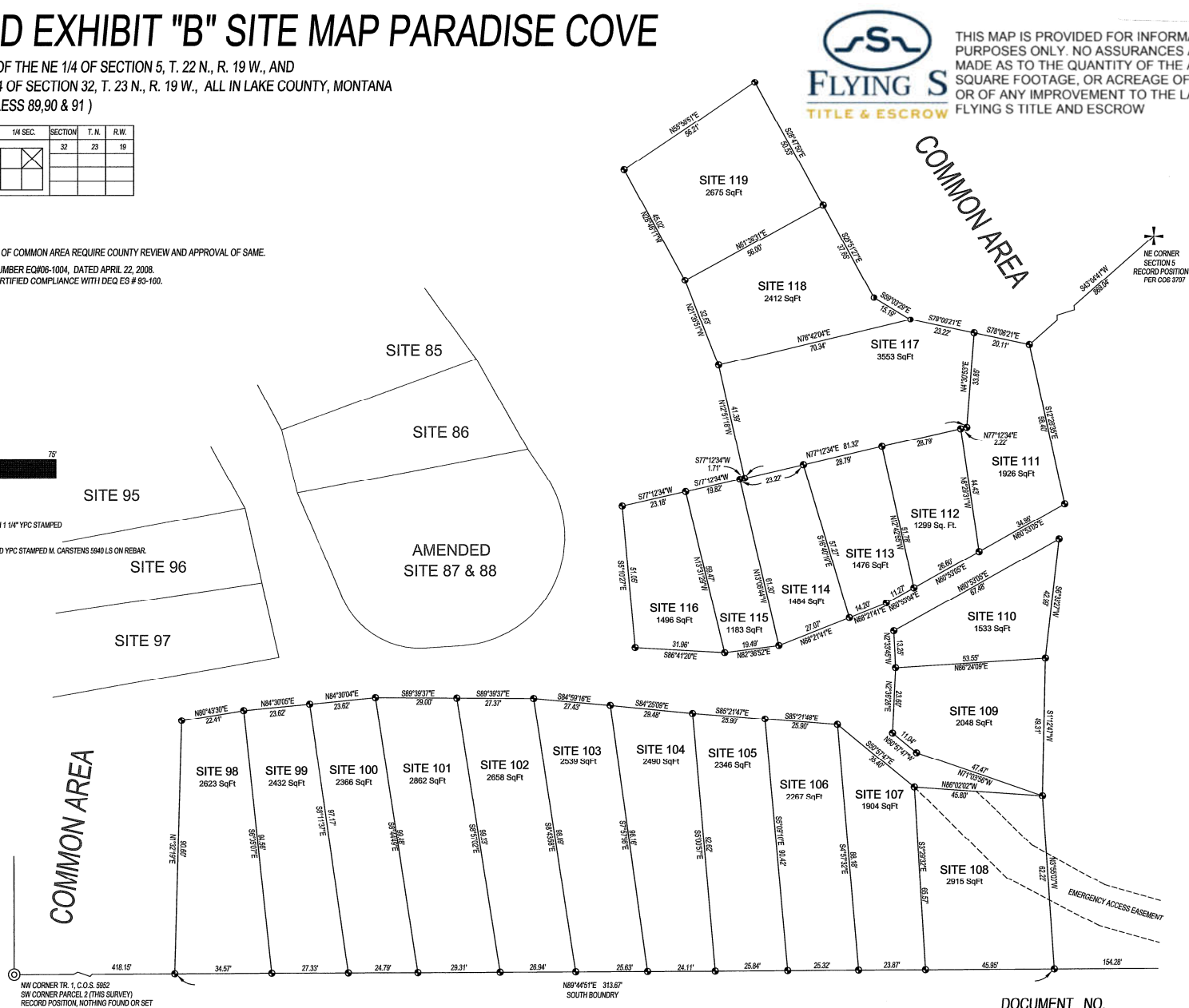

DOCUMENT NO. _____

J-8749

AMENDED EXHIBIT "B" SITE MAP PARADISE COVE

LOCATED IN A PORTION OF THE NE 1/4 OF SECTION 5, T. 22 N., R. 19 W., AND
A PORTION OF THE SE 1/4 OF SECTION 32, T. 23 N., R. 19 W., ALL IN LAKE COUNTY, MONTANA
(SITES 71, 89, 90, AND 91)

1/4 SEC.	SECTION	T. N.	R. W.	1/4 SEC.	SECTION	T. N.	R. W.
	5	22	19		32	23	19



SCALE: 1" = 20'

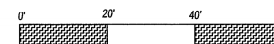

THIS MAP IS PROVIDED FOR INFORMATIONAL PURPOSES ONLY. NO ASSURANCES ARE MADE AS TO THE QUANTITY OF THE AREA, SQUARE FOOTAGE, OR ACREAGE OF THE LAND OR OF ANY IMPROVEMENT TO THE LAND. FLYING S TITLE AND ESCROW

LEGEND

- DENOTES SET 5/8" X 24" REBAR WITH 1 1/4" YPC STAMPED "M. CARSTENS 5940LS".
- ▲ DENOTES FOUND 60D NAIL, REPLACED WITH SET 5/8" X 24" REBAR WITH 1 1/4" YPC STAMPED M. CARSTENS 5940 LS

A UTILITY EASEMENT IS HEREBY GRANTED AND RESERVED FOR ALL ELECTRICAL, WATER, SEWER, TELEPHONE LINES OR CABLE SERVICES IN PLACE AT TIME OF THIS SURVEY AND RECORDED HEREON THIS EASEMENT IS EFFECTIVE UNTIL SUCH SERVICE IS IMPROVED, AT SUCH TIME, THE UTILITY SHALL BE LOCATED WITHIN PROVIDED EASEMENTS, OR ON THE SERVICED SITE.

150' SET BACK LINE FROM FLATHEAD LAKE USING FULL POOL ELEVATION AS ACCEPTED BY LAKE COUNTY AT TIME OF THIS SURVEY.

150' SET BACK LINE FROM FLATHEAD LAKE USING "DEBRIS LINE ALONG SHORE" AS ACCEPTED BY LAKE COUNTY PREVIOUSLY.

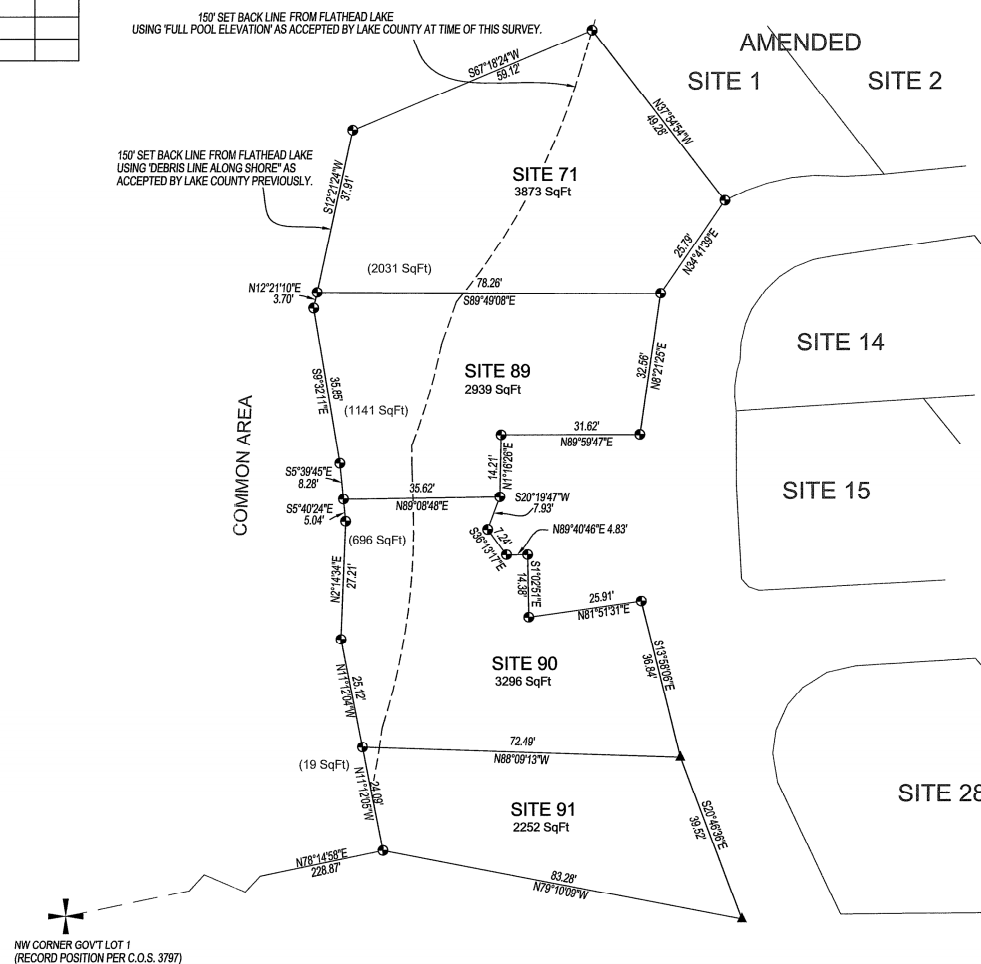

NW CORNER GOV'T LOT 1
(RECORD POSITION PER C.O.S. 3797)

NOTES:

- FURTHER SPLITS OR DIVISIONS OF COMMON AREA REQUIRE COUNTY REVIEW AND APPROVAL OF SAME.
- MONTANA DEQ APPROVAL IS NUMBER EQ#06-1004, DATED APRIL 22, 2008. SAME DATE, MONTANA DEQ CERTIFIED COMPLIANCE WITH DEQ ES # 93-160.

J-8749

DOCUMENT NO.

SHEET 11 OF 12

AMENDED EXHIBIT "B" SITE MAP PARADISE COVE

LOCATED IN A PORTION OF THE NE 1/4 OF SECTION 5, T. 22 N., R. 19 W., AND
A PORTION OF THE SE 1/4 OF SECTION 32, T. 23 N., R. 19 W., ALL IN LAKE COUNTY, MONTANA
(SITES 22 THROUGH 28, AND K)

1/4 SEC.	SECTION	T. N.	R. W.	1/4 SEC.	SECTION	T. N.	R. W.
	5	22	19		32	23	19



THIS MAP IS PROVIDED FOR INFORMATIONAL PURPOSES ONLY. NO ASSURANCES ARE MADE AS TO THE QUANTITY OF THE AREA, SQUARE FOOTAGE, OR ACREAGE OF THE LAND OR OF ANY IMPROVEMENT TO THE LAND. FLYING S TITLE AND ESCROW

LEGEND

- DENOTES SET 5/8" X 24" REBAR WITH 1 1/4" YPC STAMPED "M. CARSTENS 5940LS"
- ▲ DENOTES FOUND 60D NAIL, REPLACED WITH SET 5/8" X 24" REBAR WITH 1 1/4" YPC STAMPED M. CARSTENS 5940 LS
- △ DENOTES ANGLE POINT, NOTHING FOUND OR SET



SCALE: 1" = 20'

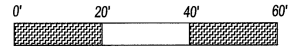

A UTILITY EASEMENT IS HEREBY GRANTED AND RESERVED FOR ALL ELECTRICAL, WATER, SEWER, TELEPHONE LINES OR CABLE SERVICES IN PLACE AT TIME OF THIS SURVEY AND RECORDED HEREON THIS EASEMENT IS EFFECTIVE UNTIL SUCH SERVICE IS IMPROVED, AT SUCH TIME, THE UTILITY SHALL BE LOCATED WITHIN PROVIDED EASEMENTS, OR ON THE SERVICED SITE.

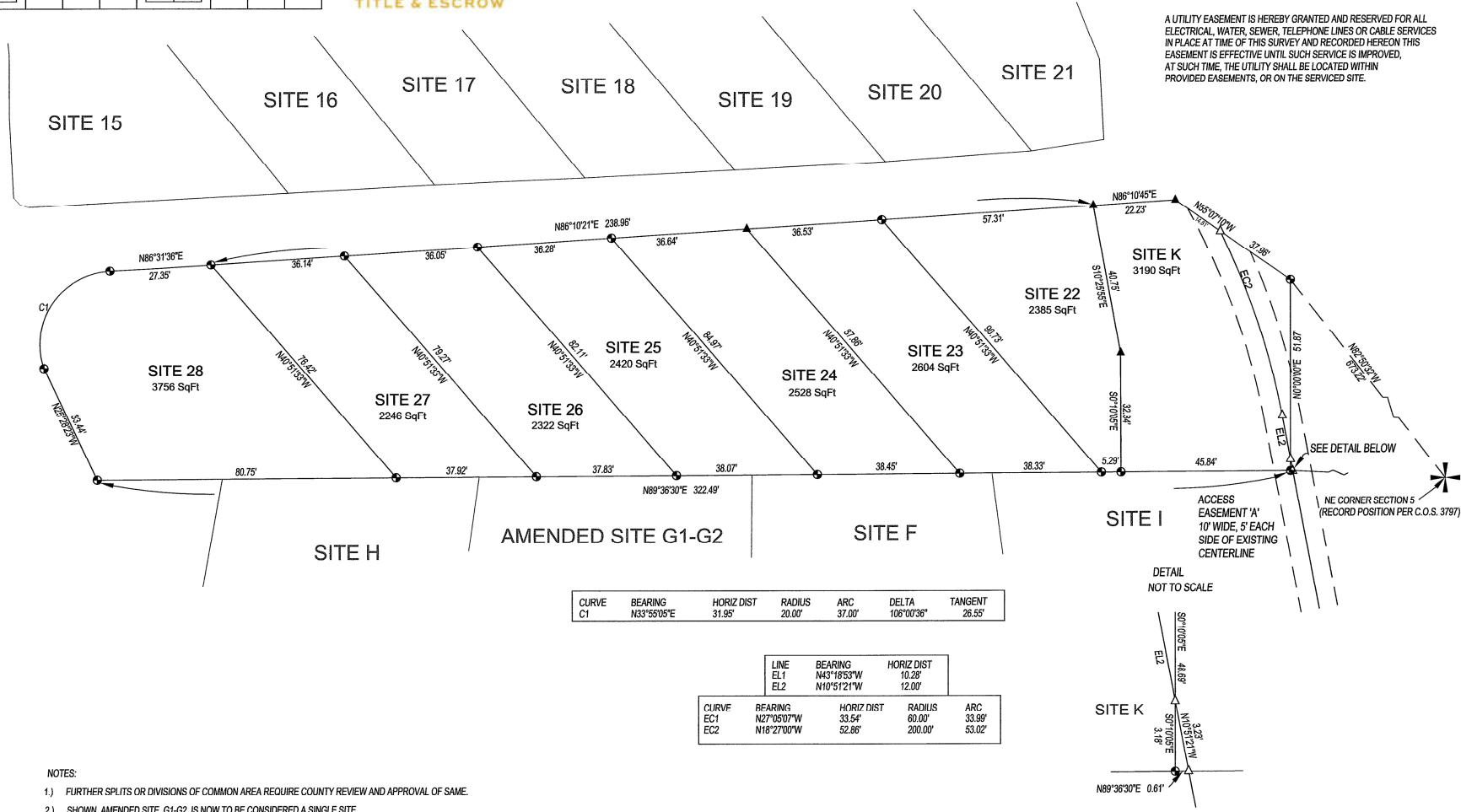

CURVE	BEARING	HORIZ DIST	RADIUS	ARC	DELTA	TANGENT
C1	N33°55'05"E	31.95'	20.00'	37.00'	106°00'36"	26.55'

LINE	BEARING	HORIZ DIST
EL1	N43°18'53"W	10.28'
EL2	N10°51'21"W	12.00'

CURVE	BEARING	HORIZ DIST	RADIUS	ARC
EC1	N27°05'07"W	33.54'	60.00'	33.99'
EC2	N18°27'00"W	52.86'	200.00'	53.02'

- NOTES:
- 1.) FURTHER SPLITS OR DIVISIONS OF COMMON AREA REQUIRE COUNTY REVIEW AND APPROVAL OF SAME.
 - 2.) SHOWN AMENDED SITE G1-G2, IS NOW TO BE CONSIDERED A SINGLE SITE.
 - 3.) MONTANA DEQ APPROVAL IS NUMBER EQ#06-1004, DATED APRIL 22, 2008. SAME DATE, MONTANA DEQ CERTIFIED COMPLIANCE WITH DEQ ES # 93-160.

J-8749

DOCUMENT NO. _____